



7 Kingsley Court Ballarat East VIC

3 1 4

This neat and tidy open plan home is ideal for first home buyers. With loads of room both inside and out and situated in a quiet court, this is perfect for families too. The extensive decking both side and rear provides a rural-like outlook, a perfect place where families can entertain. There are three bedrooms, all with robes, bathroom, open kitchen meals area and lounge. Garaging, carports and room for extra cars makes this perfect for a tradesman or someone looking for work shop, 5 x 14m. A fantastic location in the East where there is easy access to schools and being just minutes from the CBD and onto the freeway.

Land Size : 647 sqm
View : <https://www.doepels.com.au/sale/vic/ballarat-western-district/ballarat-east/residential/homeuse/6187880>



Robert Cunningham
5337 0040



Tony Lockyer
03 5331 2000

TOTAL LIVING AREA: APPROX. 9.4 SQ

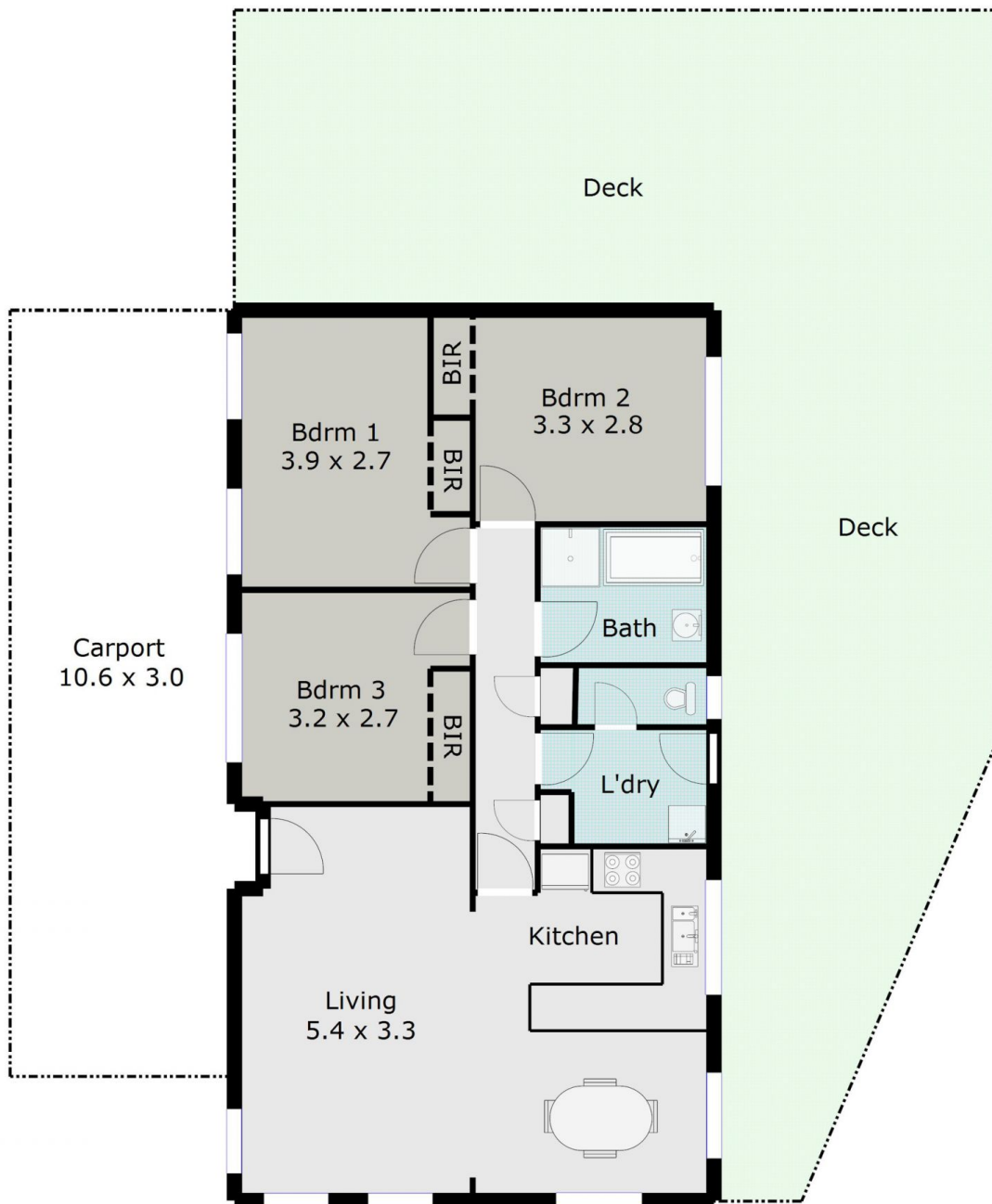

DISCLAIMER:

ALL DIMENSIONS ARE APPROXIMATE & NOT 100% TO SCALE.
FOR FURTHER INFORMATION, PLEASE CONTACT YOUR AGENT DIRECTLY.

